

FRONT ELEVATION

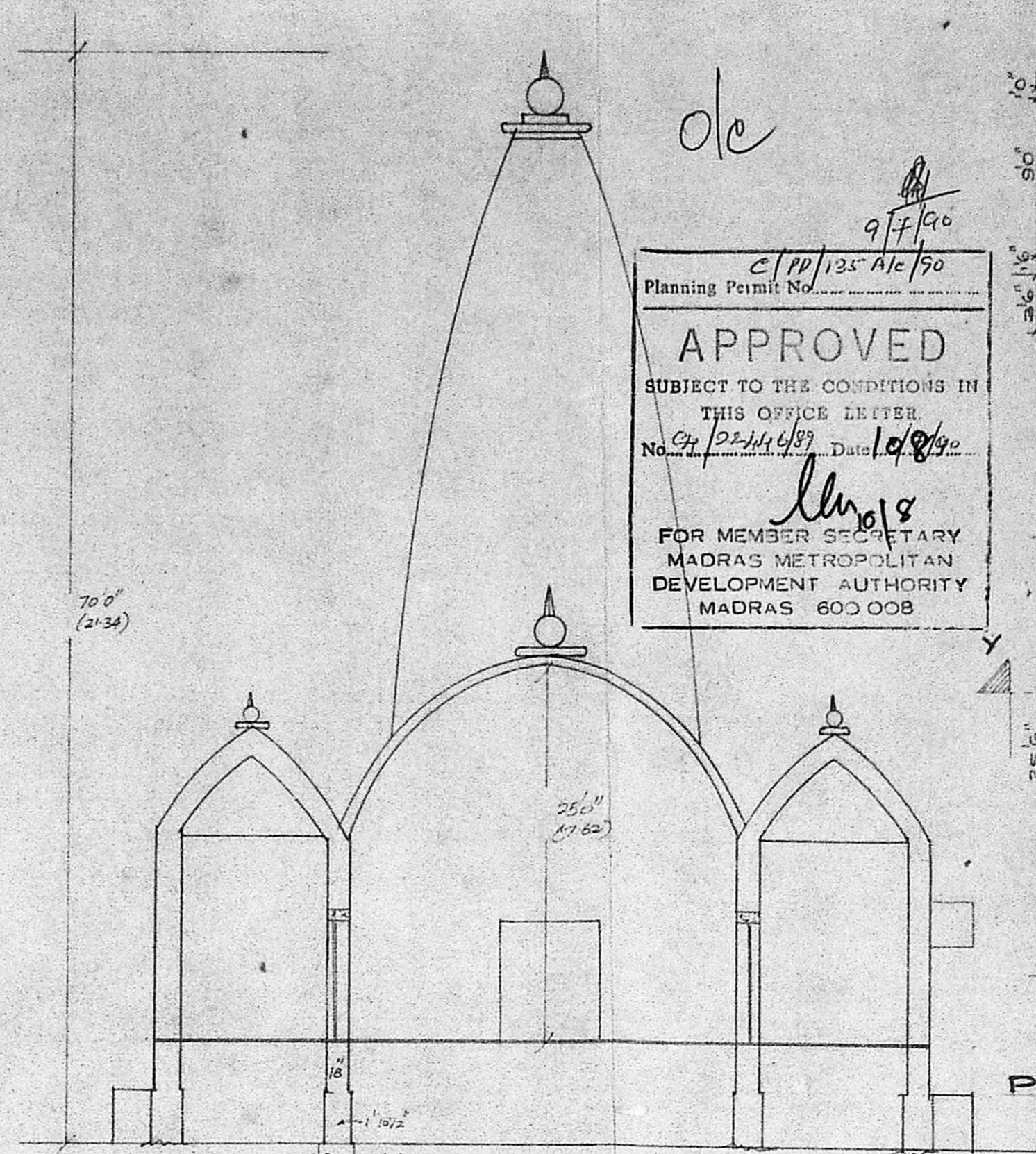

SECTION ON AB

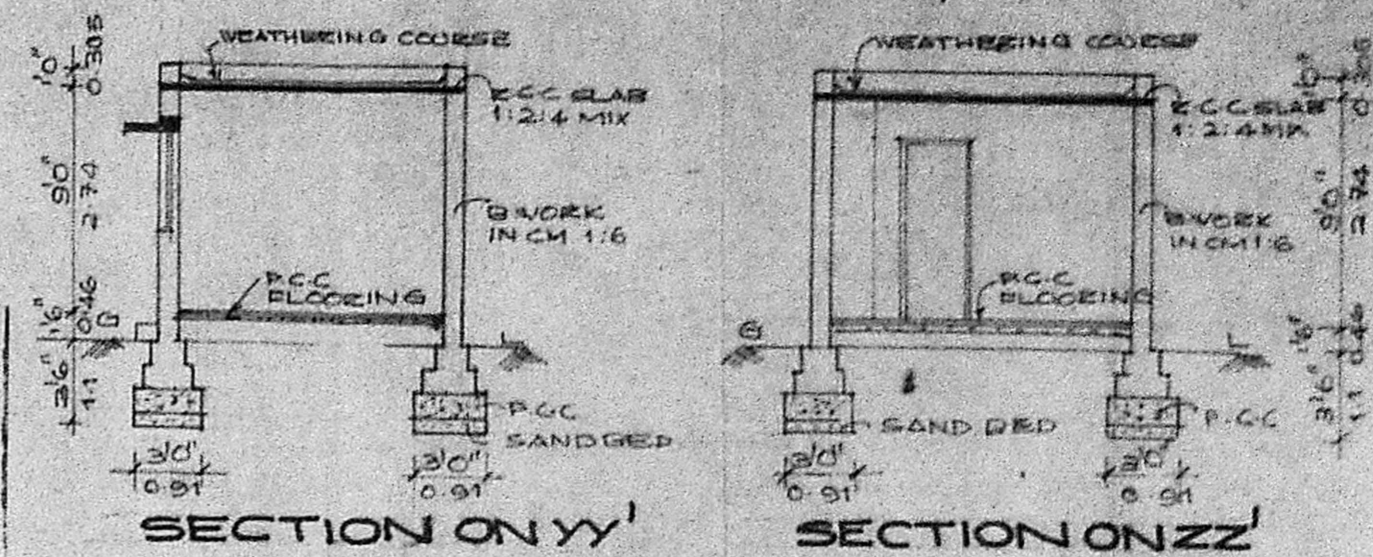

SECTION ON YY'

SECTION ON ZZ'

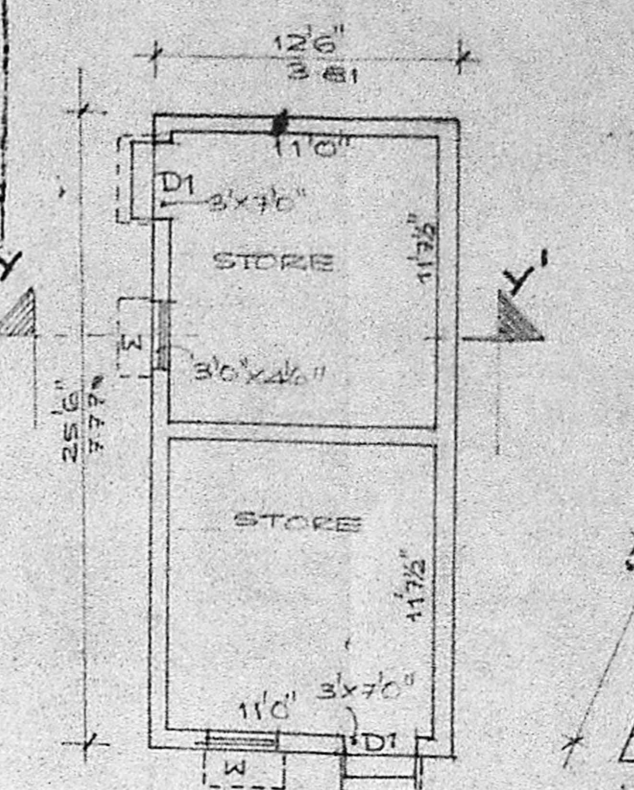

PLAN OF STORE ROOM

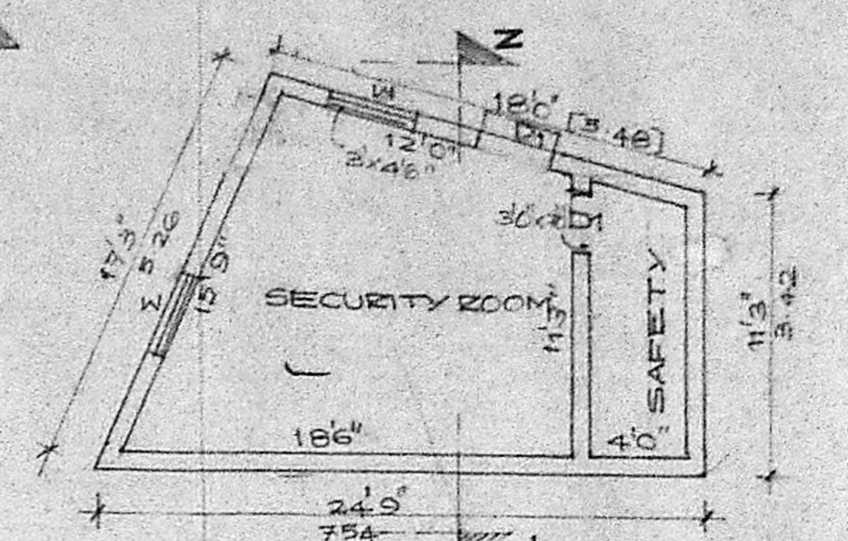

PLAN OF SECURITY ROOM

9/7/90  
 C/P/125/A/C/90  
 Planning Permit No.                       
**APPROVED**  
 SUBJECT TO THE CONDITIONS IN  
 THIS OFFICE LETTER  
 No. 12114/89 Date 10/8/90  
 FOR MEMBER SECRETARY  
 MADRAS METROPOLITAN  
 DEVELOPMENT AUTHORITY  
 MADRAS 600 008

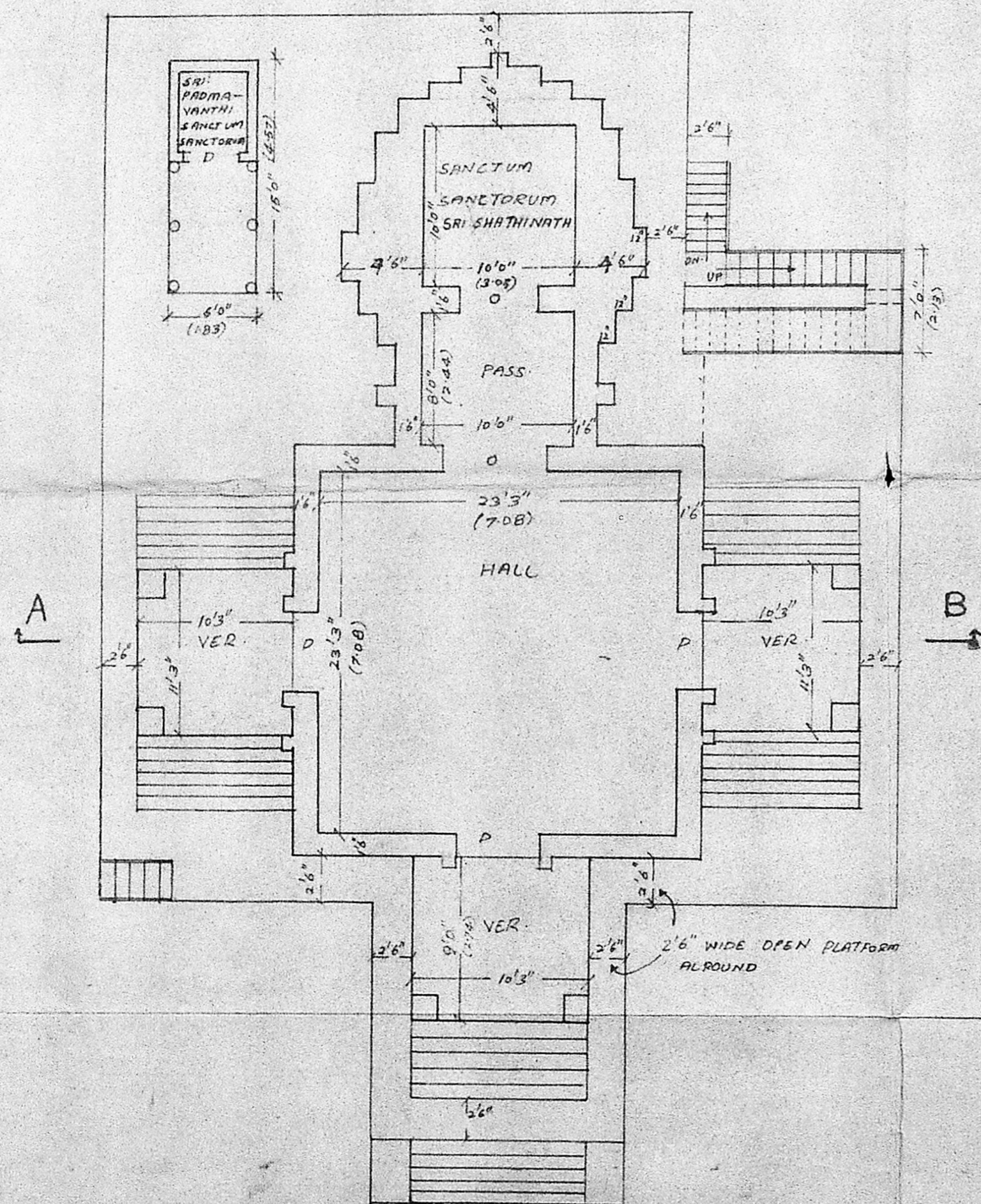

GROUND FLOOR PLAN [TEMPLE]

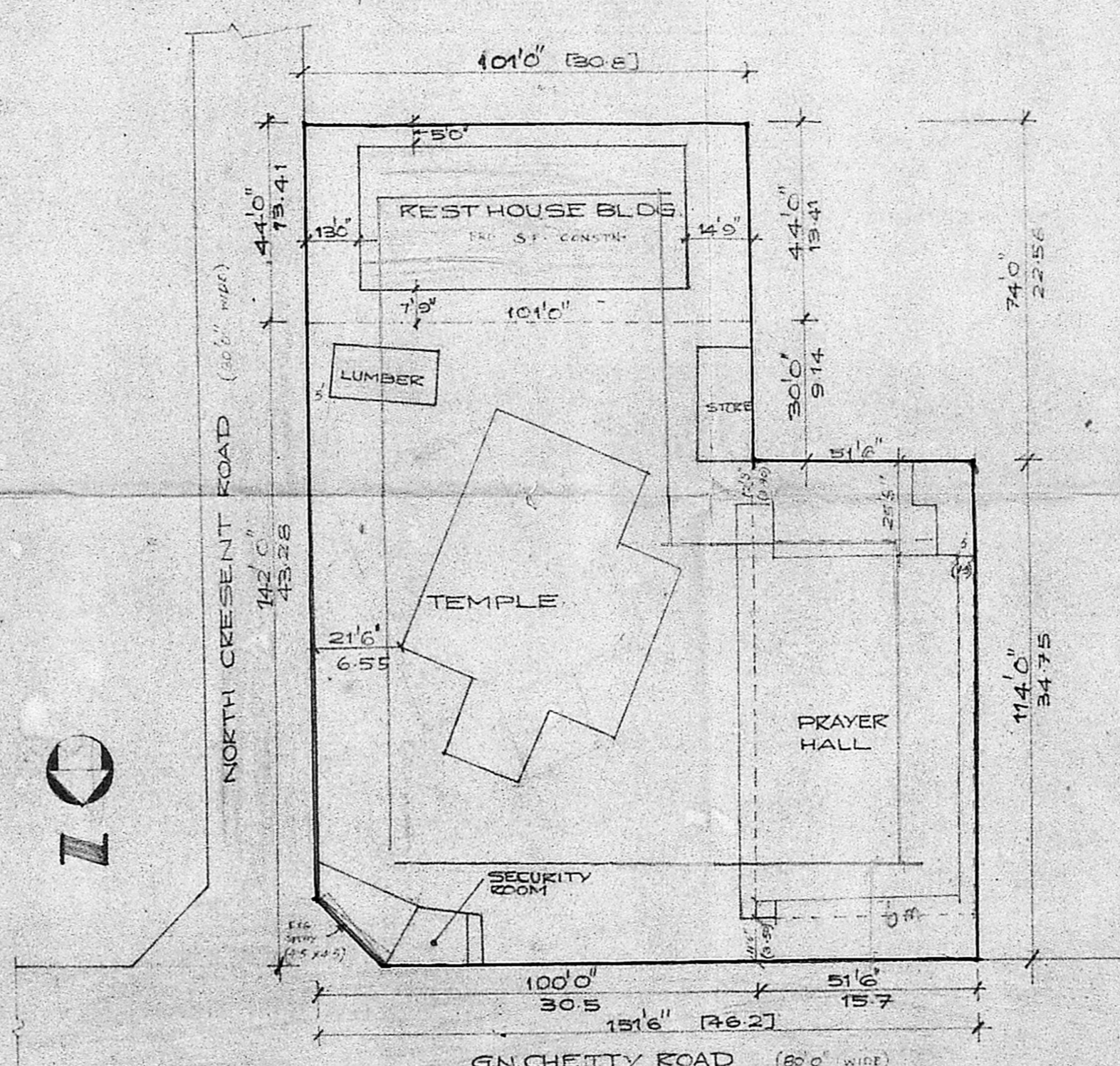

SITE PLAN

SCALE 1:400

PLAN SHOWING THE PROPOSED ADDITIONS TO THE EXISTING BLDG. AT DOOR NO 33, G.N. CHETTY ROAD, T. NAGAR, MADRAS-17, CORP DIVISION NO 107. SCALE 1:100

REFERENCE	
PROPOSED	
EXISTING	
BOUNDARY	
ROAD	

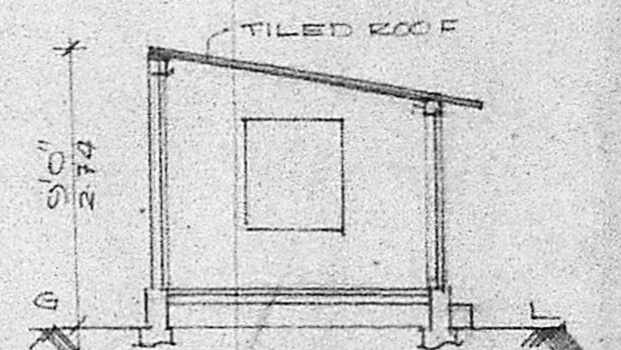

SECTION ON XX'

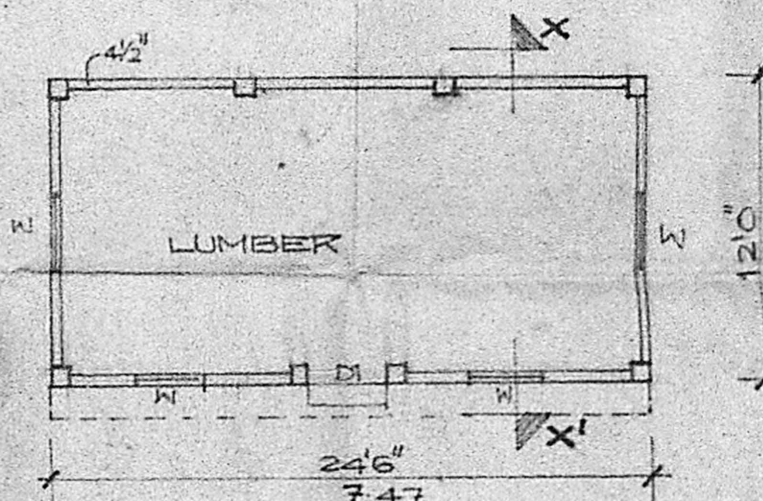

DEMOLITION PLAN

AREA SCHEDULE	
EXTENT OF SITE	2262.55
EXG. S.F. CONSTN.	882.50
EXG. S.F. CONSTN.	682.50
EXG. S.F. CONSTN.	38.00
EXG. S.F. CONSTN.	238.50
PLOT COVERAGE	33.0%
RECALCULATION	1903.50 (24-302)

OWNER:

*[Signature]*

ENGINEER:

K. Narasimhan  
 K. NARASIMHAN, I.E.  
 CONSULTANT ENGINEER  
 CONSULTANT ARCHITECT  
 RES. 70, AVINASHI NAGAR  
 WEST MANJALAM, MADRAS-600 038

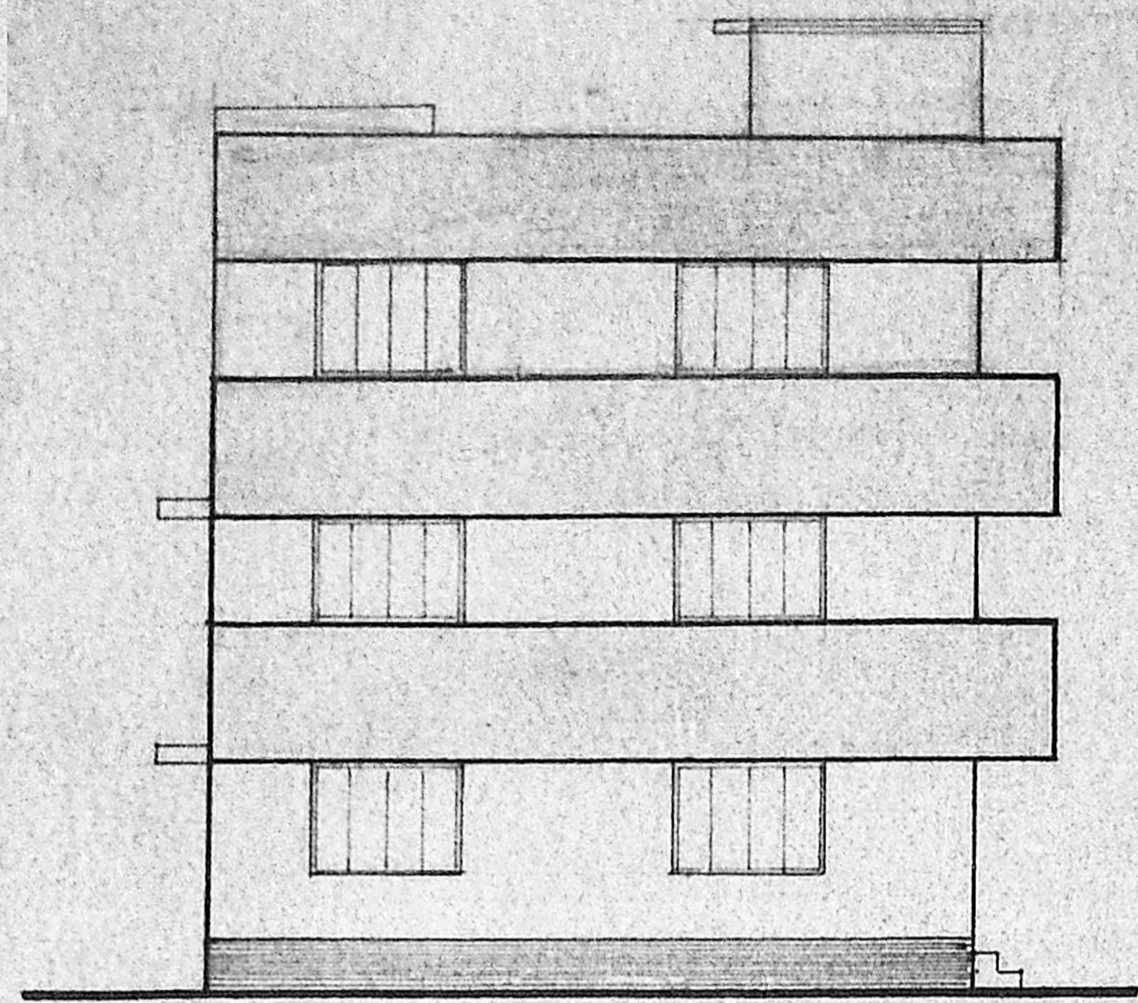

FRONT ELEVATION

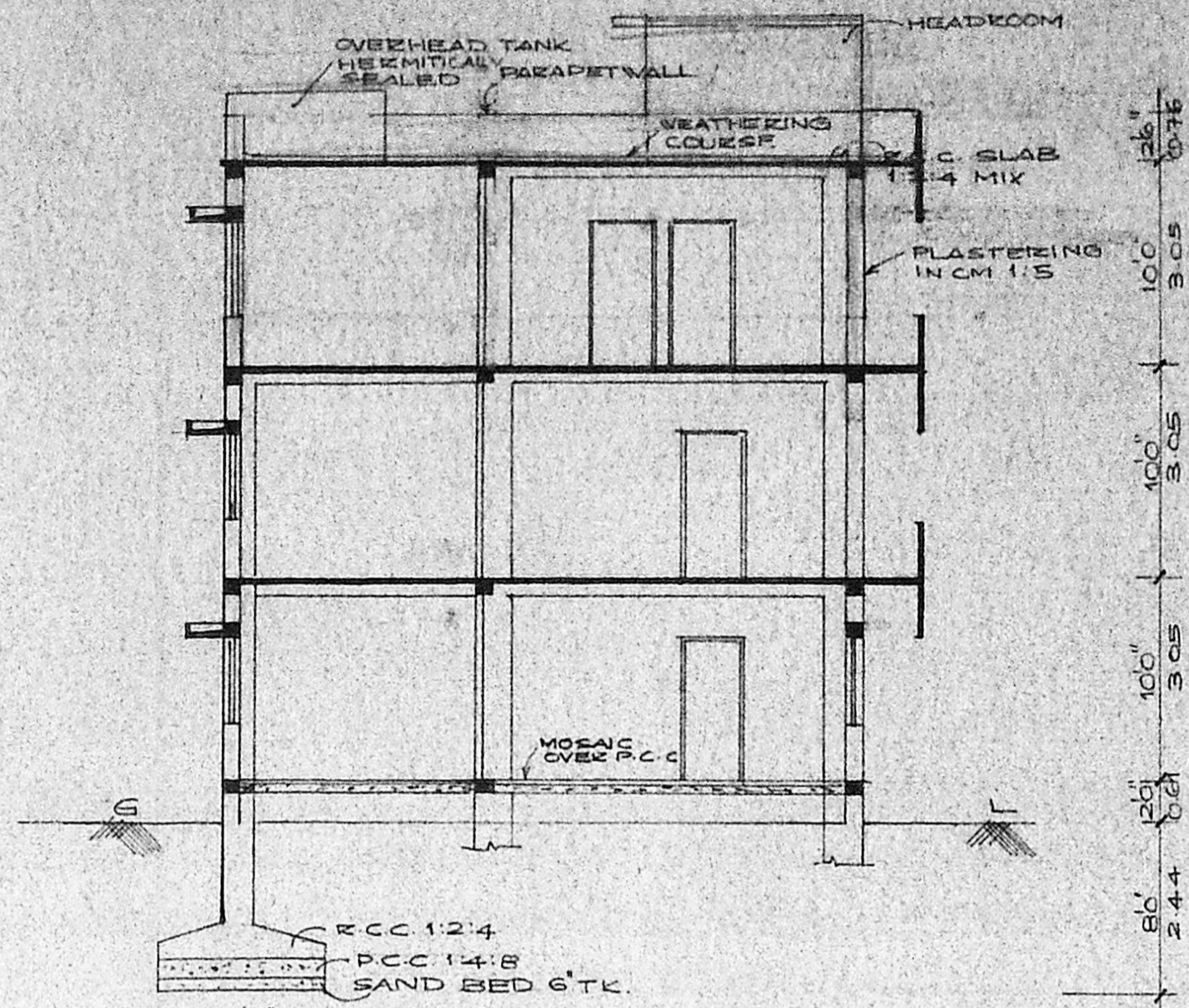

SECTION ON AA'

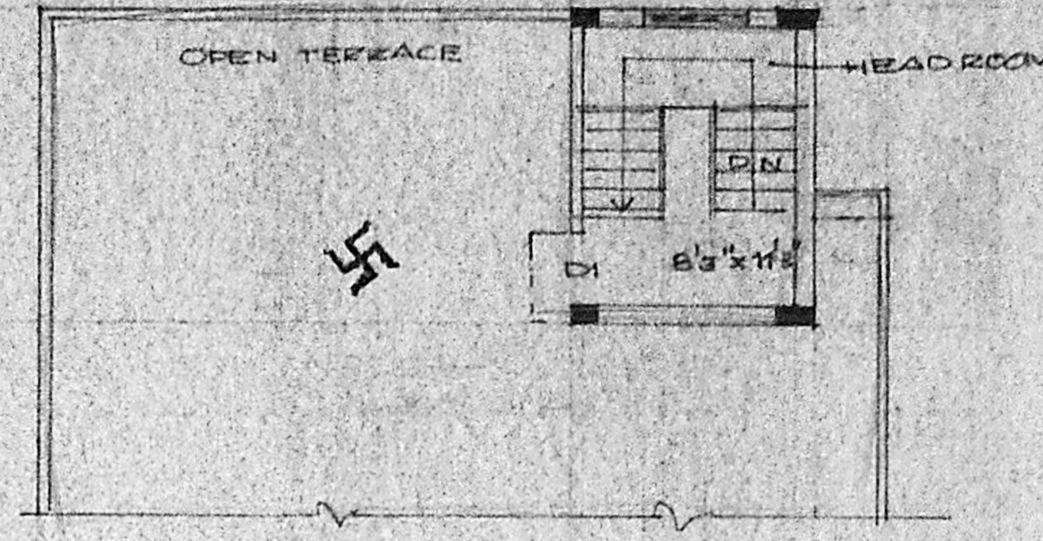

Planning Permit No. C/PP/135B/c/90  
**APPROVED**  
 SUBJECT TO THE CONDITIONS IN THIS OFFICE LETTER  
 No. C/4/22-44/89 Date 10-7-90  
 FOR MEMBER SECRETARY  
 MADRAS METROPOLITAN DEVELOPMENT AUTHORITY  
 MADRAS - 600 008

TERRACE PLAN

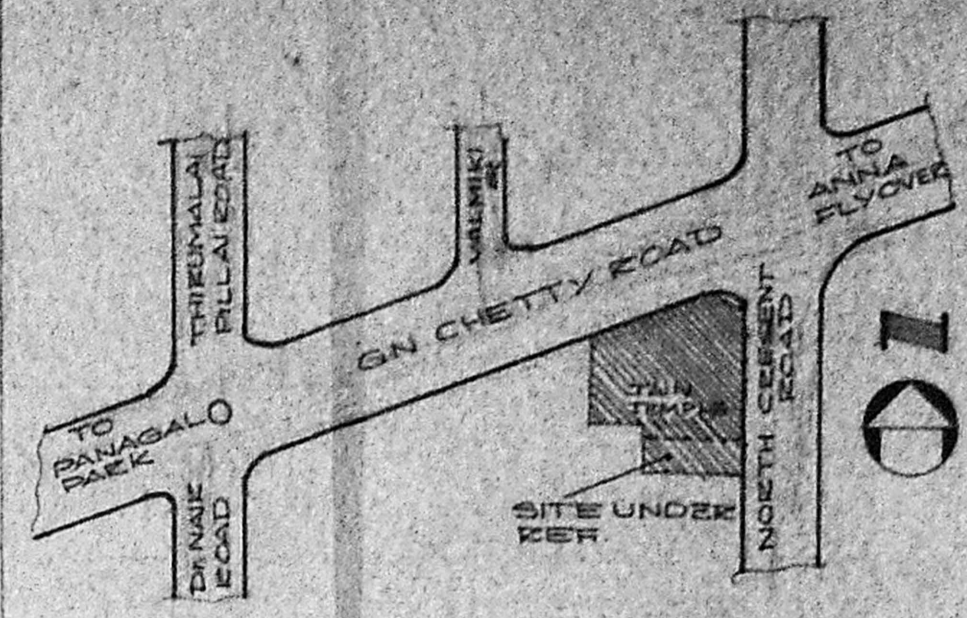

KEY PLAN  
NOT TO SCALE

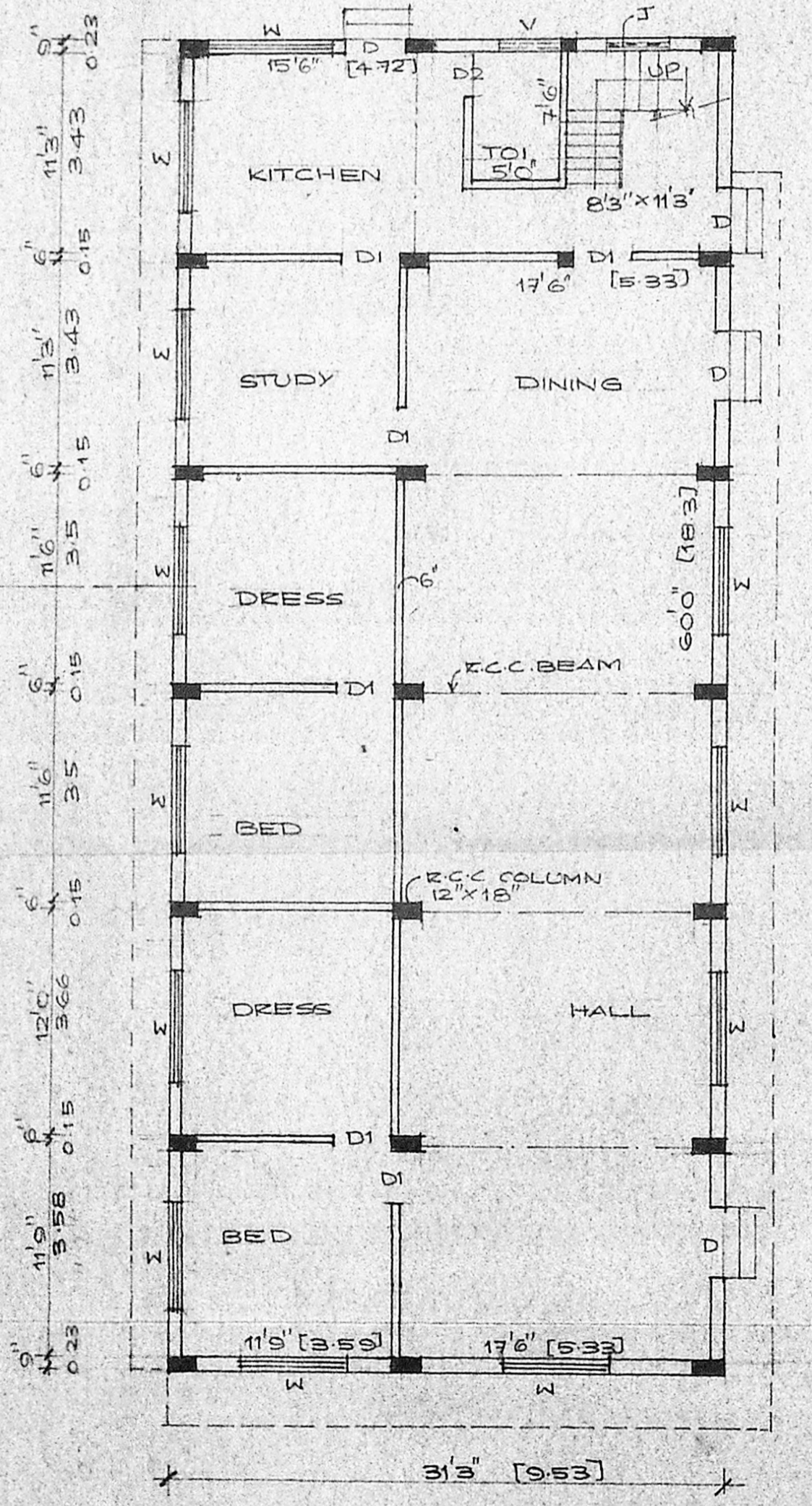

GROUND FLOOR PLAN

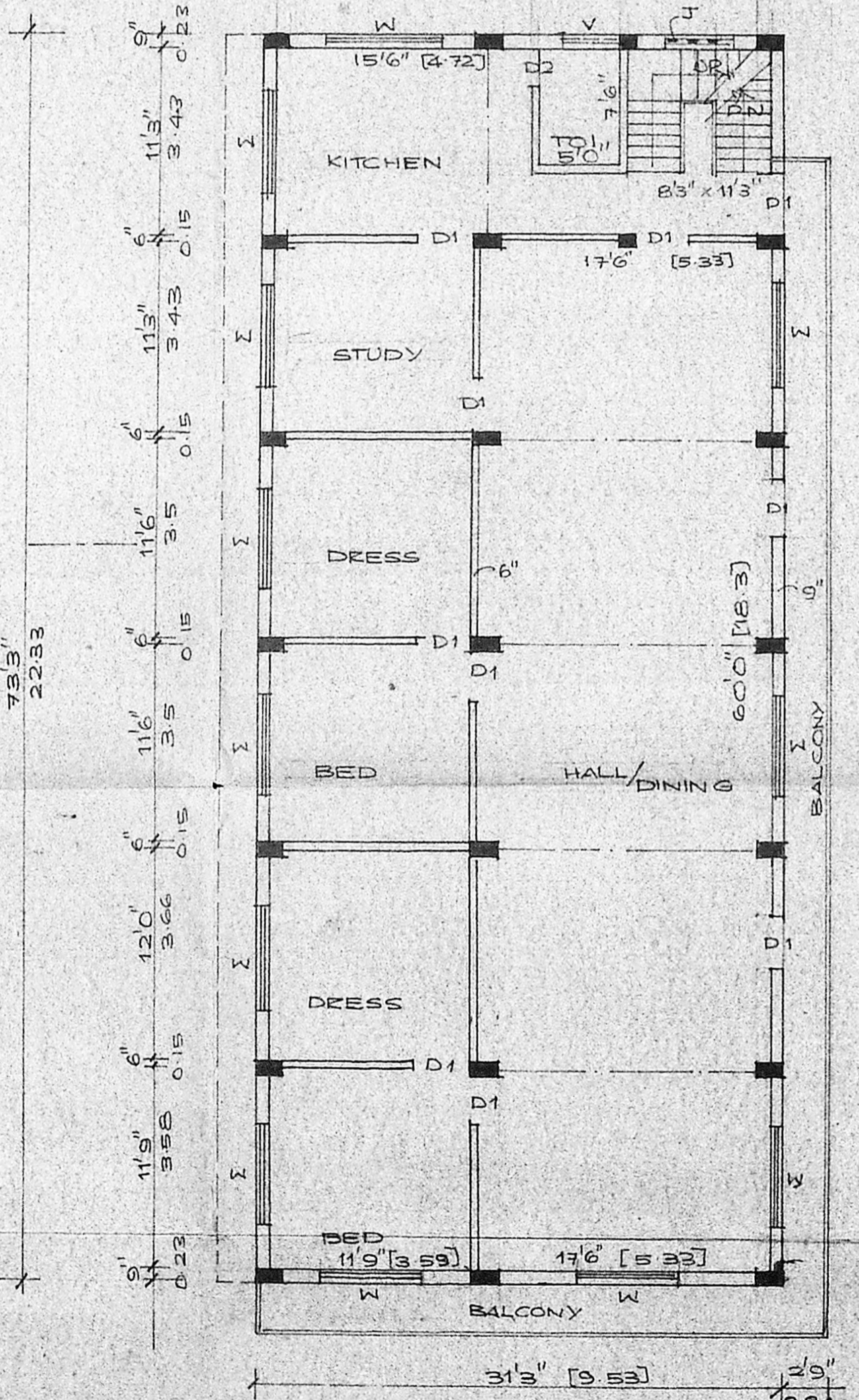

FIRST FLOOR PLAN

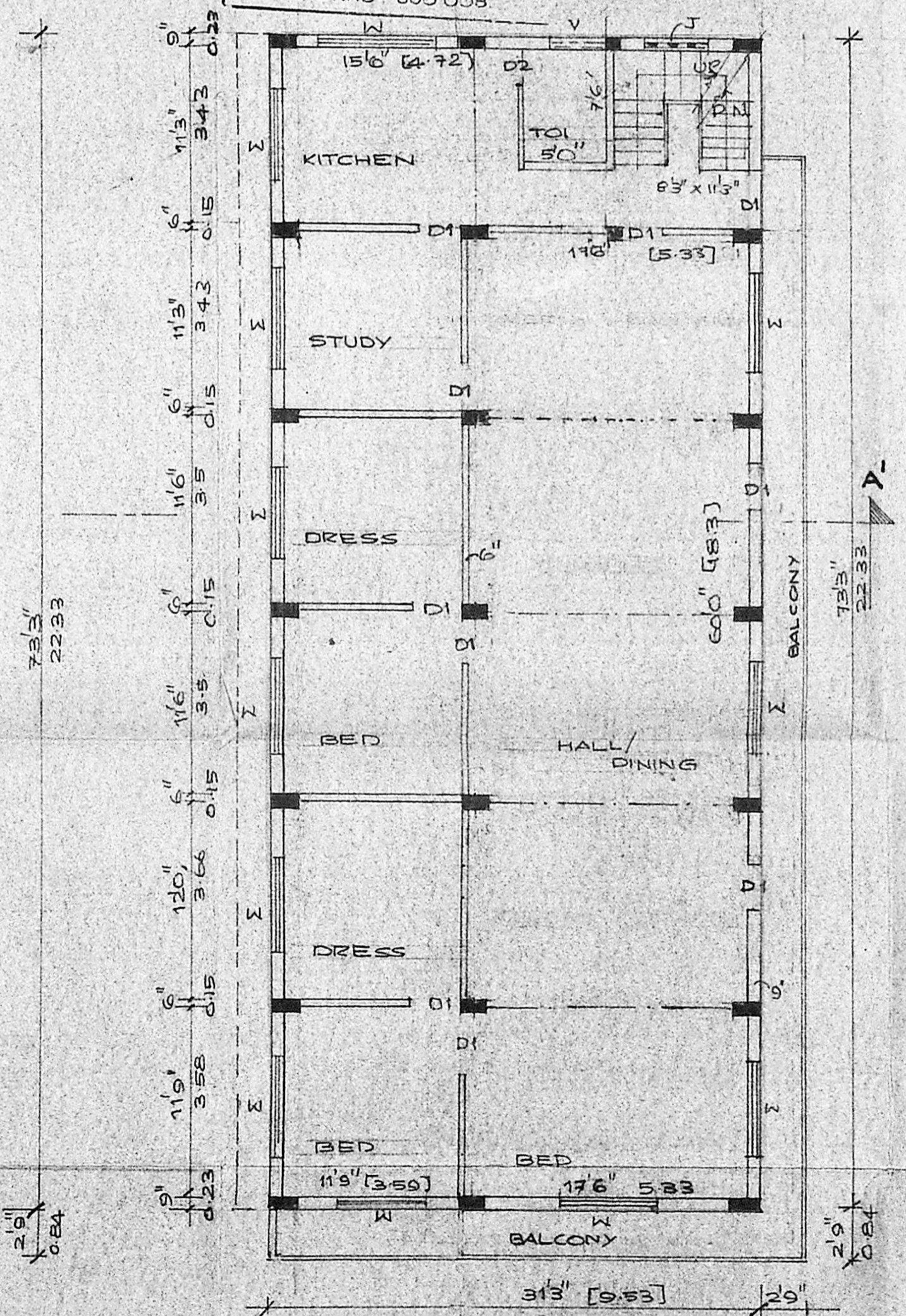

SECOND FLOOR PLAN

**JOINERIES**

D DOOR	40" x 76"	122 x 228
D1 DOOR	33" x 76"	1.0 x 228
D2 DOOR	26" x 76"	076 x 228
W WINDOW	60" x 50"	1.83 x 1.52
V VENTILATOR	30" x 26"	0.91 x 0.61
J C.C. TALLY	36" x 250"	1.07 x 7.62

PLAN SHOWING THE PROPOSED ADDITIONS TO THE EXISTING BUILDING AT DOOR NO 33, G.N. CHETTY ROAD, T. NAGAR, MADRAS-17 CORP DIVISION NO 107  
 SCALE 1/100  
 TITLE  
**RESTHOUSE PLAN**

**REFERENCE**

PROPOSED	
EXISTING	
BOUNDARY	
ROAD	

**AREA SCHEDULE**

	sqft	sqm
TOTAL EXTENT OF THE SITE		
EXG GROUND FLOOR BLDG.		
EXG FIRST FLOOR BLDG.		
EXG SECOND FLOOR BLDG.		
PRO. SECOND FLOOR BLDG.		

*Comm*  
**OWNER**

K. Narasimhan  
 K. NARASIMHAN, B.E.  
 LICENSED SURVEYOR-344  
 CORPORATION OF MADRAS,  
 Consulting Engineer & Contractors  
 RES: 77, ARYA GOWDER ROAD,  
 WEST MAMBALAM, MADRAS-600 038

L. SURVEYOR

PLAN SHOWING THE PROPOSED ADDITIONS TO THE EXISTING BUILDING AT DOOR NO 33, G.N CHETTY ROAD, T.NAGAR MADRAS-17 CORP DIVISION NO 107 SCALE 1:100

OWNER  
*Comm*  
 ENGINEER  
 K. NARASIMHAN, B.E.  
 LICENSED SURVEYOR-344  
 CORPORATION OF MADRAS,  
 Consulting Engineer & Contractors  
 RES: 77, ARYA GOWDER ROAD,  
 WEST MAMBALAM, MADRAS-600 038

**JOINERIES**

M/D MAIN DOOR	80" x 90"	2.44 x 2.74
D1 DOOR	40" x 90"	1.22 x 2.74
D2 DOOR	30" x 70"	0.91 x 2.74
D3 DOOR	26" x 70"	0.76 x 2.74
W WINDOW	60" x 60"	1.83 x 1.83
W1 WINDOW	30" x 60"	0.91 x 1.83
V VENTILATOR	30" x 20"	0.91 x 0.61
J1 JALLY	40" x 20"	1.22 x 0.61
J1 JALLY	30" x 20"	0.91 x 0.61

Planning Permit No. 1PP/135-C-170  
 APPROVED  
 No. CH 22-446/89 Dt. 10.8.90  
 FOR MEMBER SEC-1  
 MADRAS METROPOLITAN  
 DEVELOPMENT AUTHORITY  
 MADRAS - 600 008

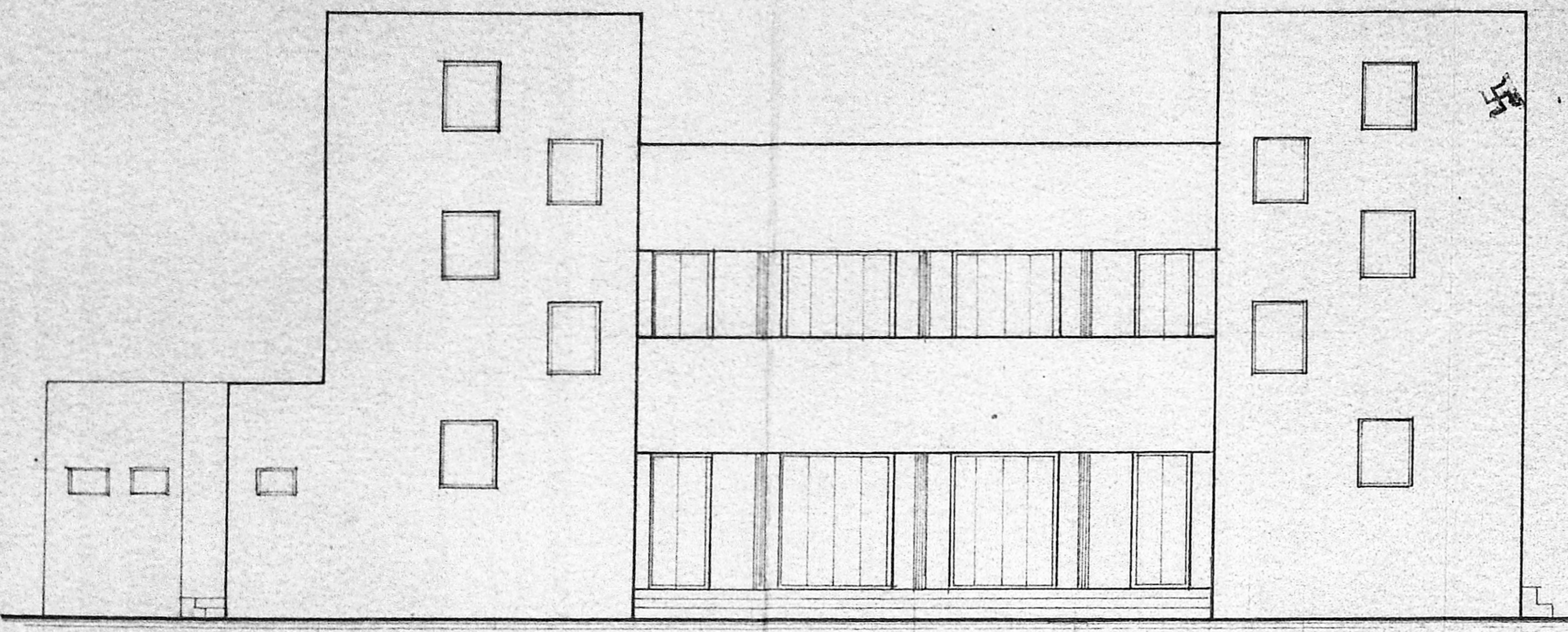

FRONT ELEVATION

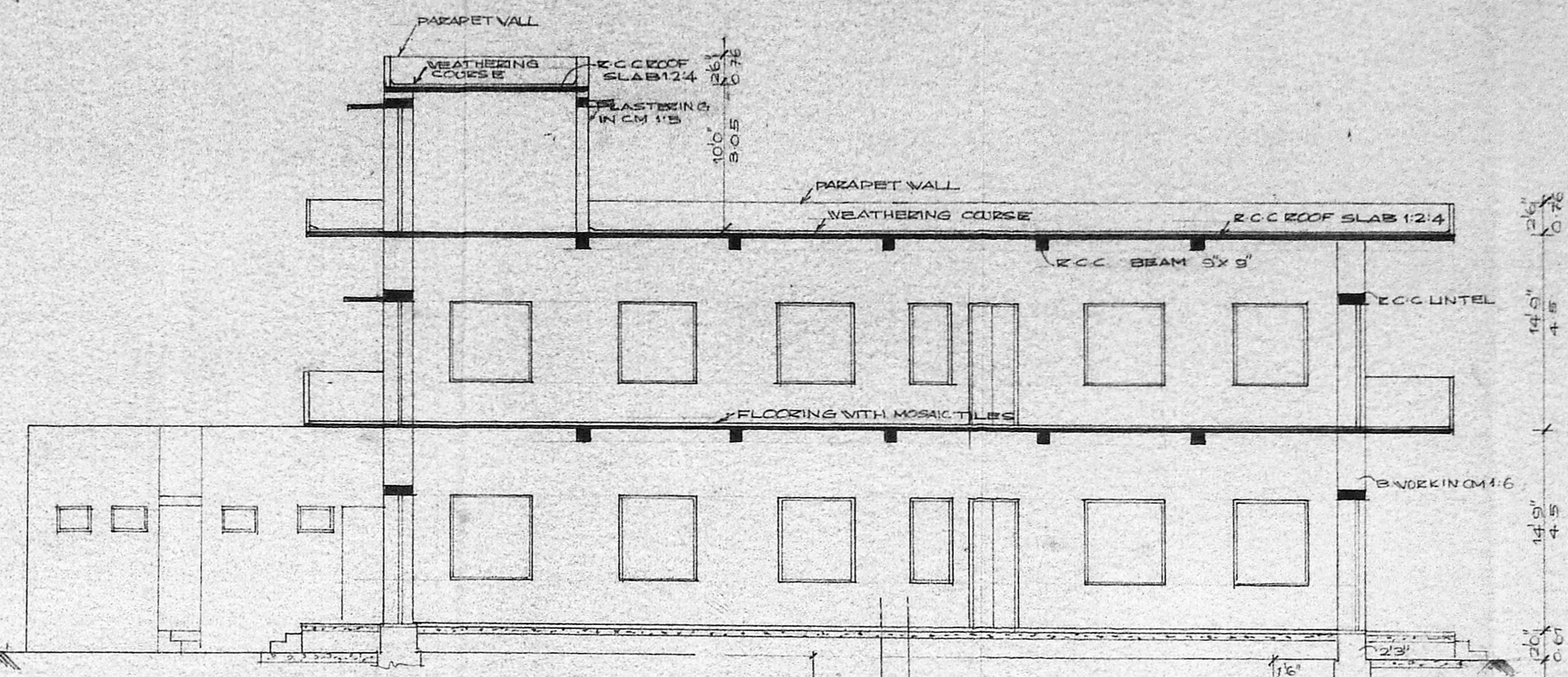

SECTION ON AA

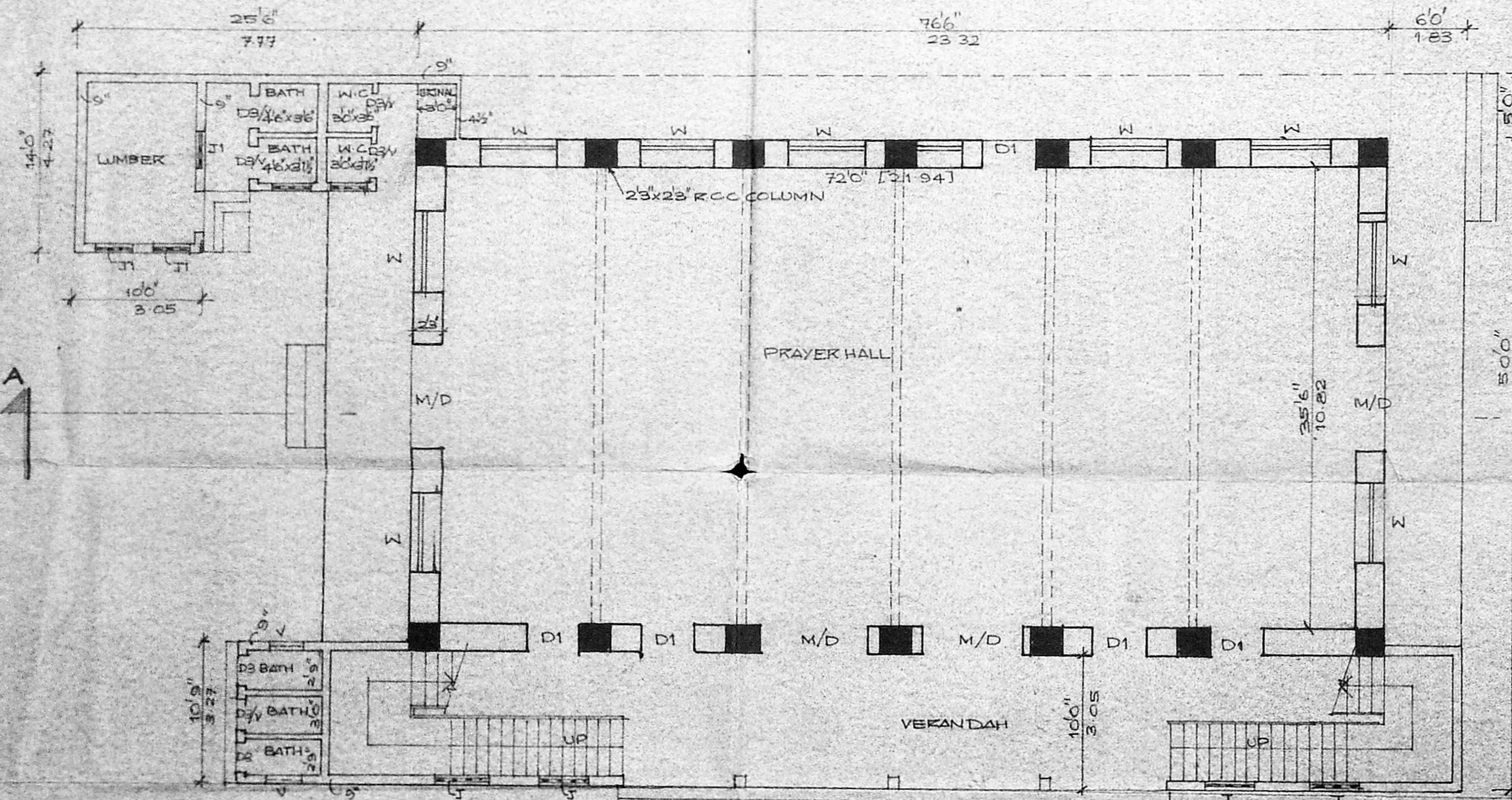

GROUND FLOOR PLAN

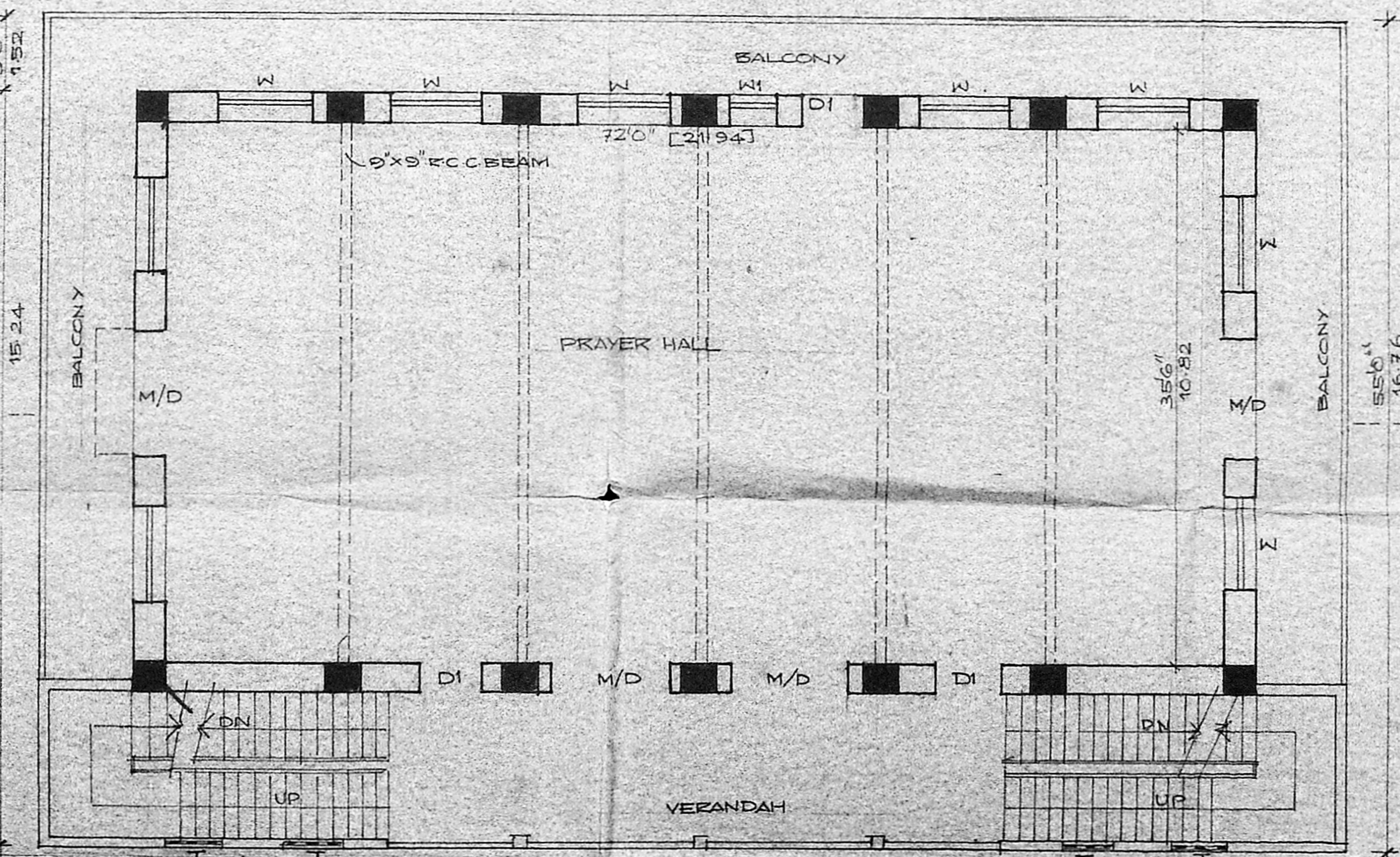

FIRST FLOOR PLAN

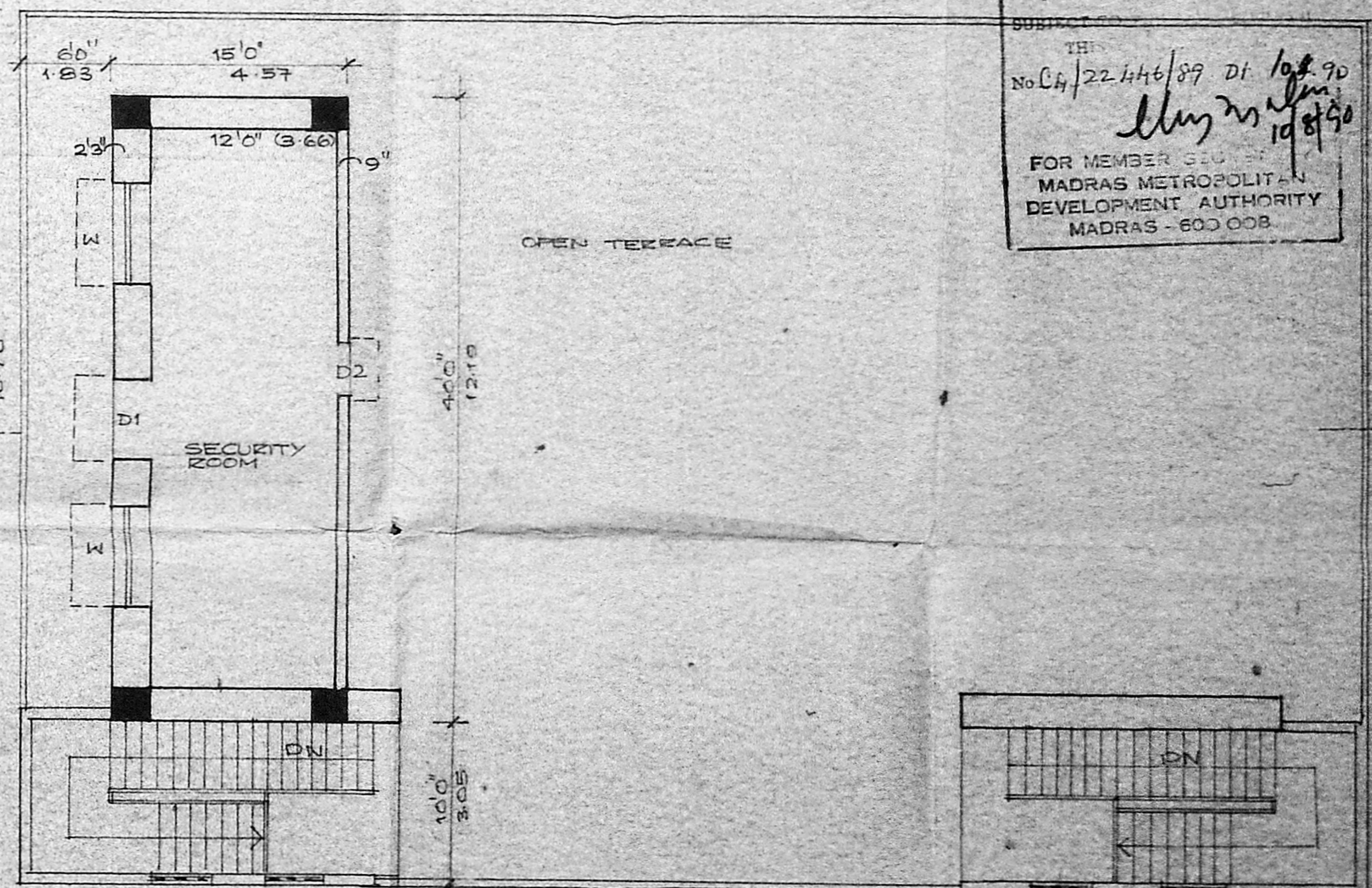

TERRACE FLOOR PLAN